

# LAKE SURVEY MAP

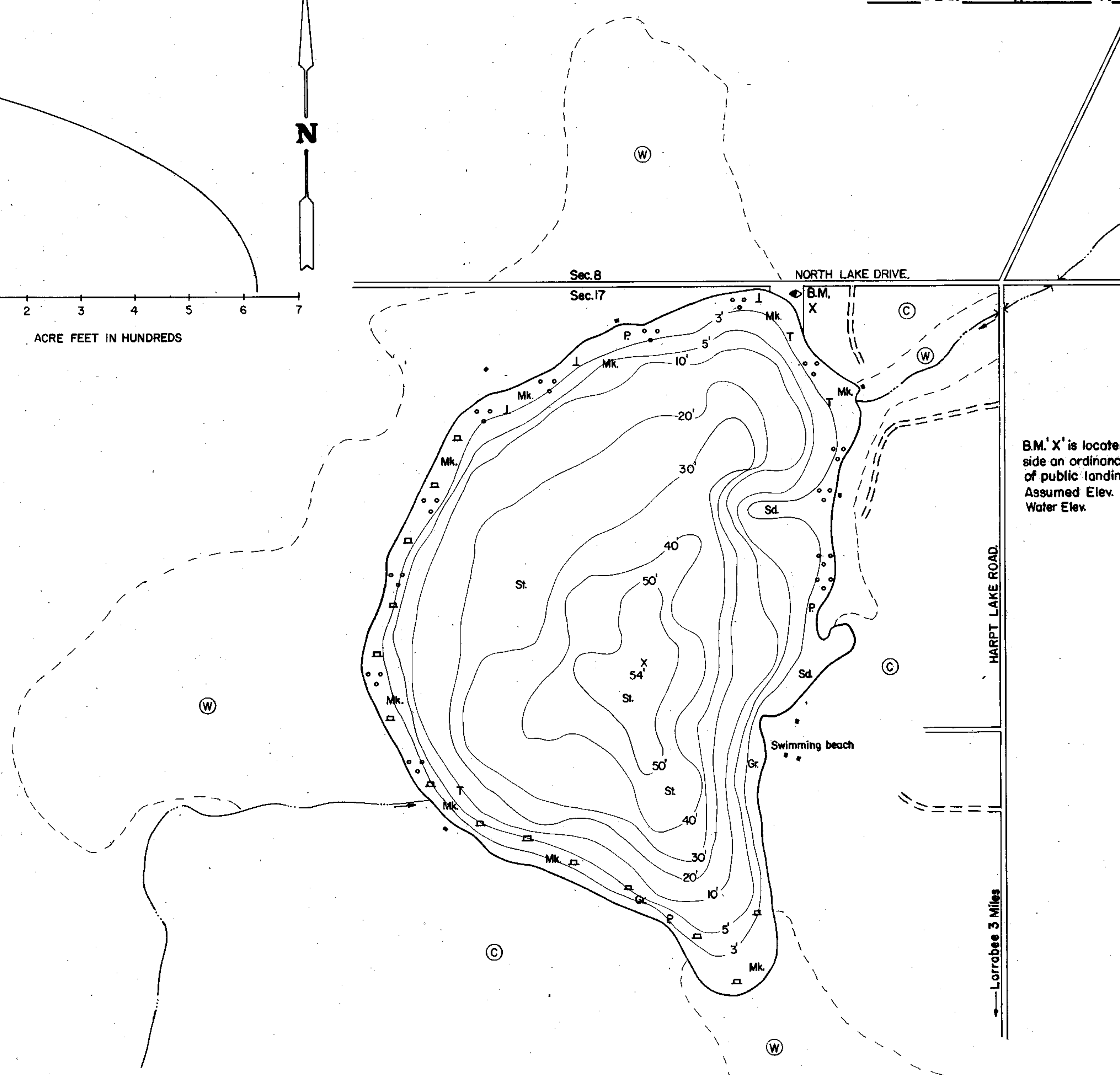
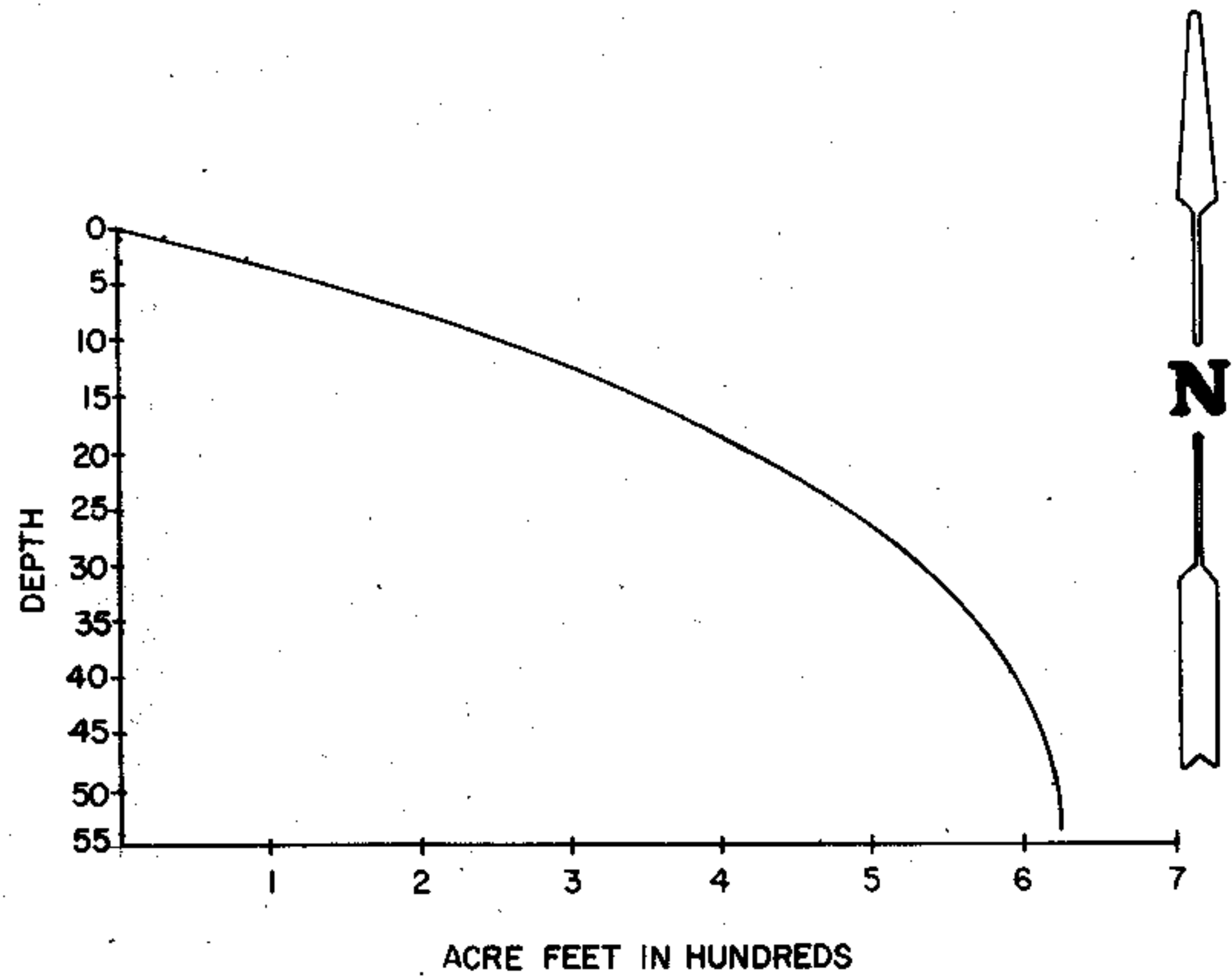

B.M. X' is located on the top of a fence post along side an ordinance sign on N. end of lake on E. side of public landing.  
Assumed Elev. 100.00  
Water Elev. 93.30

EQUIPMENT RECORDING SONAR MAPPED AUGUST 1973

TOPOGRAPHIC SYMBOLS		LAKE BOTTOM SYMBOLS	
(B) Brush	Steep slope	P. Peat	B Boulders
(PW) Partially wooded	----- Indefinite shoreline	Mk. Muck	o Stumps & Snags
(W) Wooded	----- Marsh	C. Clay	o Rock danger to navigation
(C) Cleared	o Spring	M. Marl	T Submergent vegetation
(P) Pastured	----- Intermittent stream	Sd. Sand	l Emergent vegetation
(A) Agricultural	----- Permanent inlet	St. Silt	h Floating vegetation
B.M. Bench Mark	----- Permanent outlet	Gr. Gravel	h Brush shelters
■ Dwelling	∩ Dam	R. Rubble	
■ Resort	D.N.R. State owned land	Bc Bedrock	
■ Camp			



◆ Access    ◆ Access with Parking    ◆ Boat Livery

Drawn by: J. Kuehn  
Field work by: D. Boese & J. O'Brien

SPECIES OF FISH	Abundance		
	Abundant	Common	Present
Muskie			
N. Pike	X		
Walleye	X		
L. M. Bass	X		
S. M. Bass	X		
Panfish	X		
Trout			

WATER AREA 31.4 ACRES  
UNDER 3 FT. 13 %  
OVER 20 FT. 45 %  
MAX. DEPTH 54 FEET.  
TOTAL ALK. 120 P.P.M.  
VOLUME 623.9 ACRE FT.  
SHORELINE .95 MILES

Source: Wisconsin Department of Natural Resources 608-266-2621  
Harpt Lake – Manitowoc County, Wisconsin DNR Lake Map  
Date – Aug 1973 - Historical Lake Map - Not for Navigation  
A Public Document - Please Identify the Source when using it.